

WKF W8A LWD VISION SERVICE 500MD

ARC6A-AA
SON675

Id14_0c_26
Id14_0c_26

MWD_10
ADN

Id14_0c_26
Id14_0c_26

Format: VISION Service RM Log Vertical Scale: 1:500 Graphics File Created: 09-Dec-2009 22:55

PIP SUMMARY

Density Samples + Neutron Samples +

+ ARC Gamma Ray Samples + ARC Resistivity Samples

<p>Rate of Penetration, Averaged over Last 5ft (ROP5_RM) 200 (M/HR) 0</p>	<p>ARC Phase-Shift Resistivity 40-in. at 2 MHz (P40H) 0.2 (OHMM) 2000</p>	
<p>ARC Gamma Ray (GR_ARC) 0 (GAPI) 200</p>	<p>ARC Phase-Shift Resistivity 34-in. at 2 MHz (P34H) 0.2 (OHMM) 2000</p>	<p>Thermal Neutron Porosity (TNPH) 0.45 (V/V) -0.15</p>
<p>Vertical Hole Diameter (VERD) 6 (IN) 16</p>	<p>ARC Phase-Shift Resistivity 28-in. at 2 MHz (P28H) 0.2 (OHMM) 2000</p>	<p>Bulk Density, Bottom (ROBB) 1.85 (G/C3) 2.85</p>
<p>Horizontal Hole Diameter (HORD) 6 (IN) 16</p>	<p>ARC Phase-Shift Resistivity 22-in. at 2 MHz (P22H) 0.2 (OHMM) 2000</p>	<p>Photoelectric Factor, Bottom (PEB) 0 (----) 10</p>
<p>Density Time After Bit (TAB_DEN) 0 (HR) 10</p>	<p>ADN Rotational Speed (RPM_ADN) (RPM) 0 250</p>	<p>ARC Phase-Shift Resistivity 16-in. at 2 MHz (P16H) 0.2 (OHMM) 2000</p>
		<p>Bulk Density Correction, Bottom (DRHB) -0.75 (G/C3) 0.25</p>

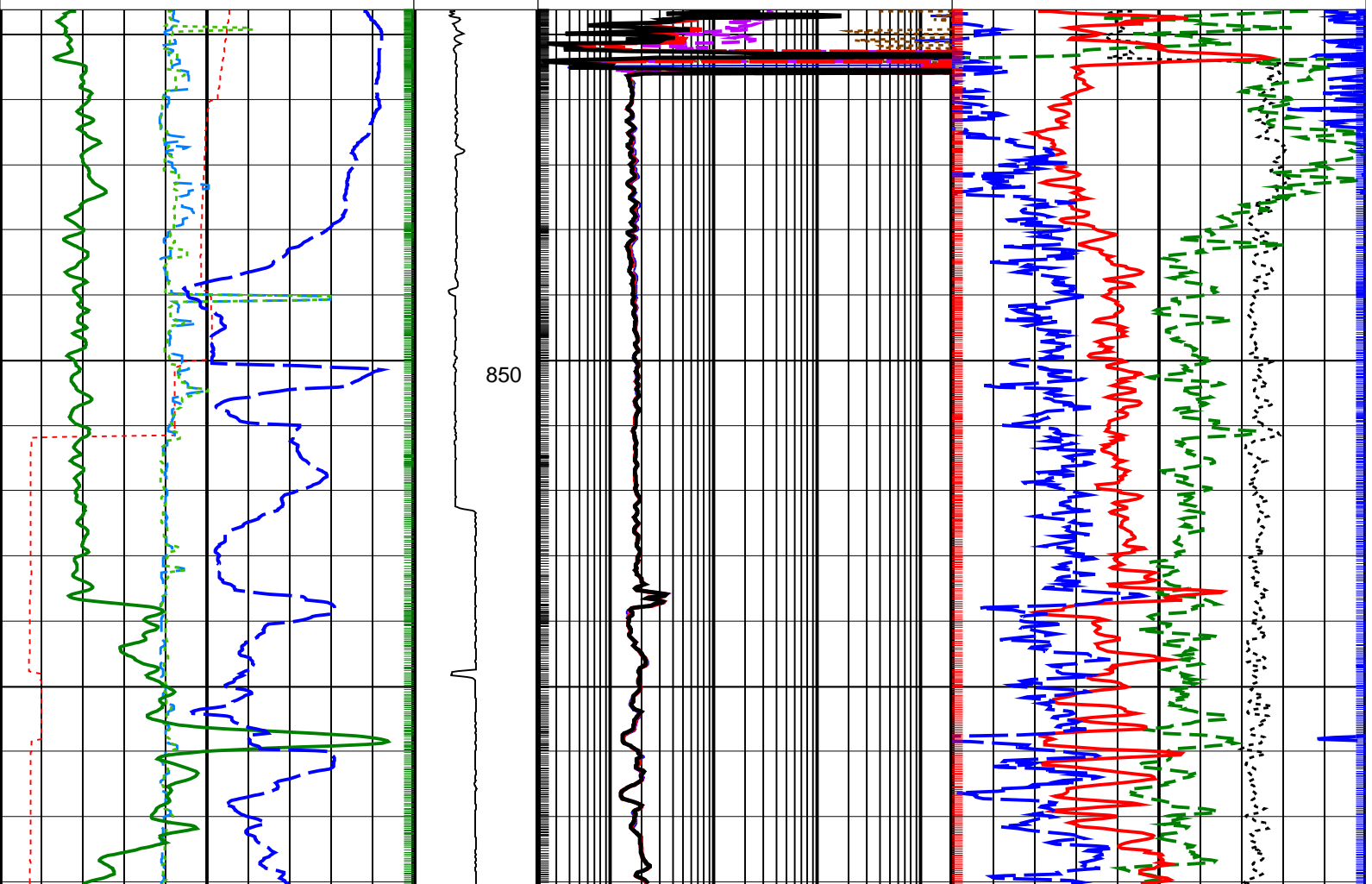

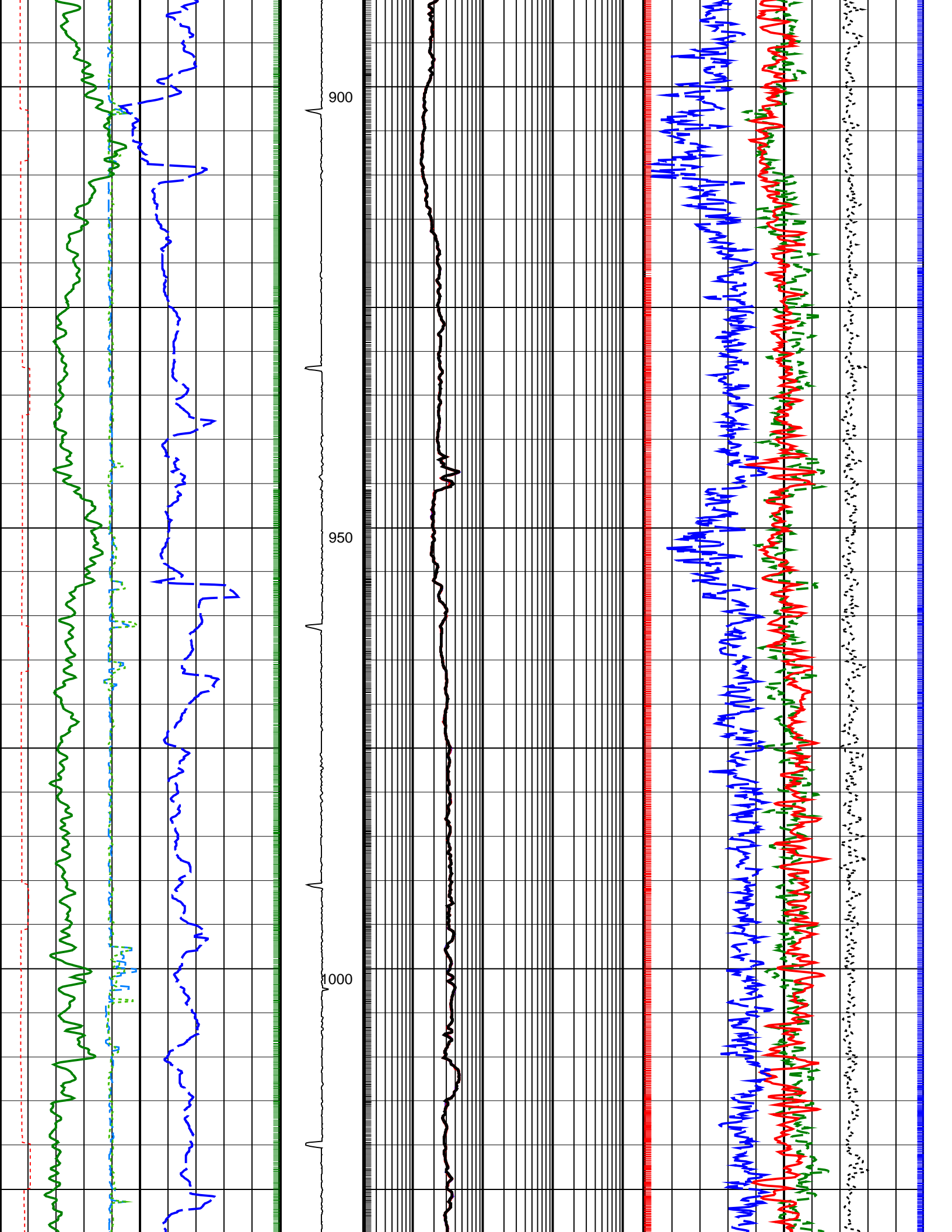

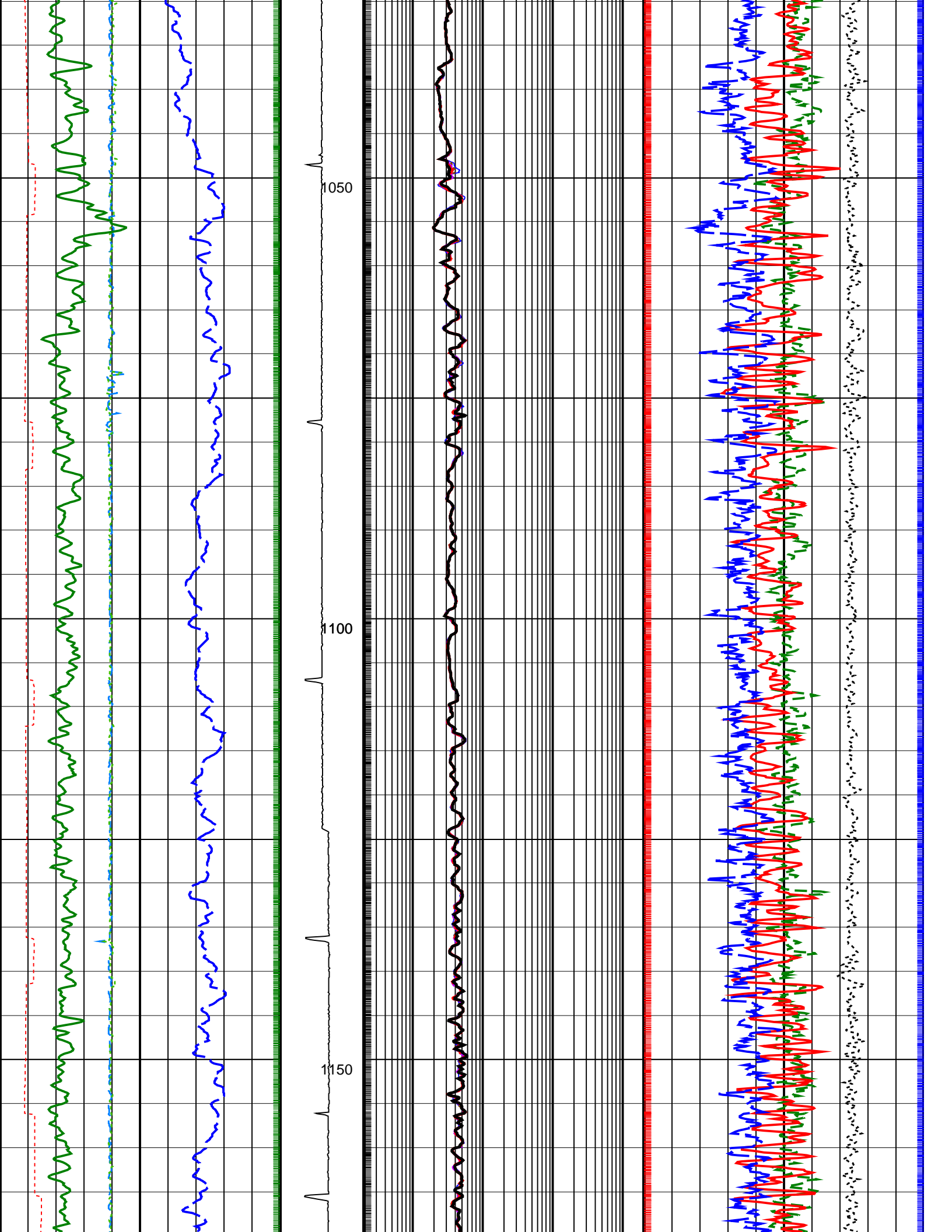

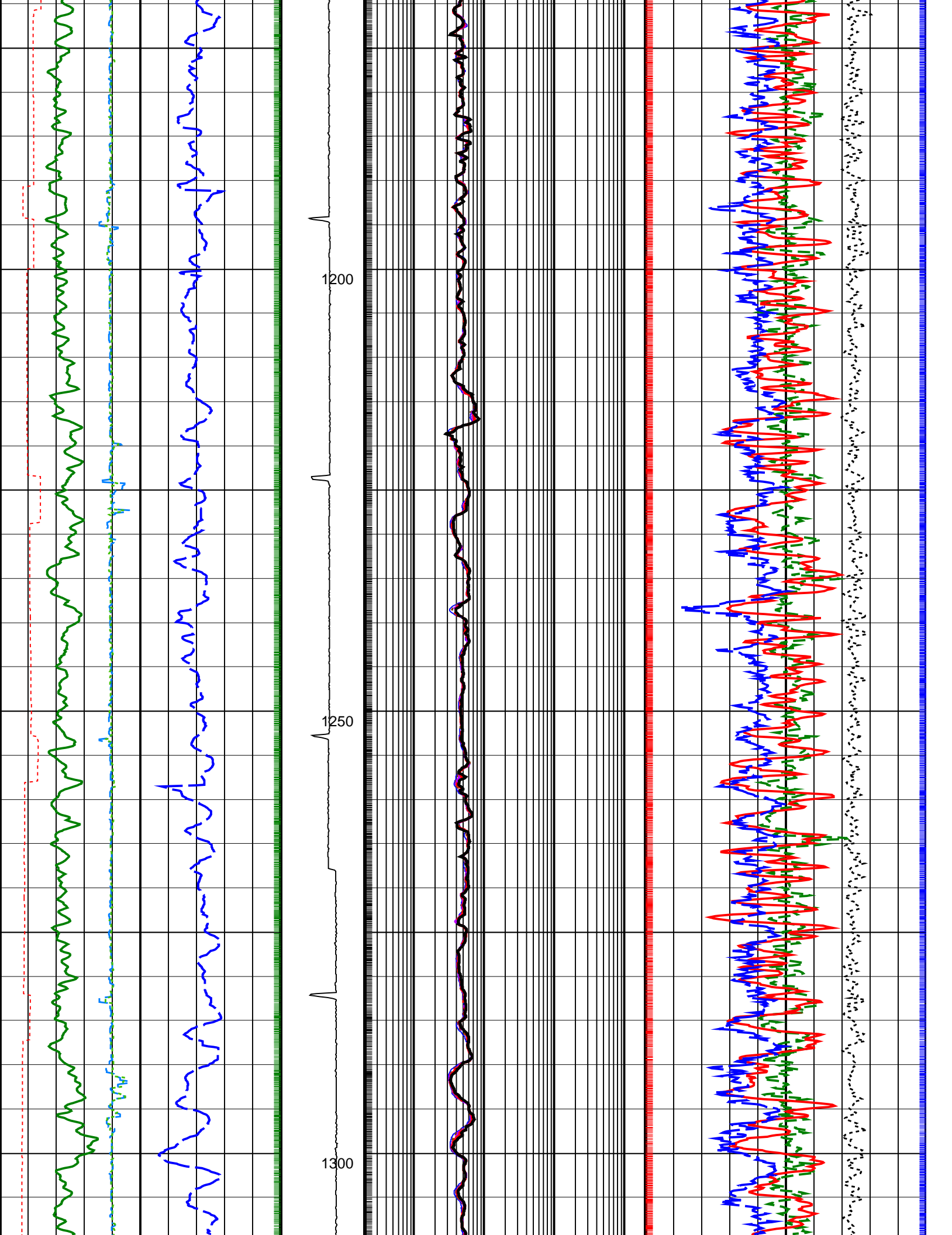

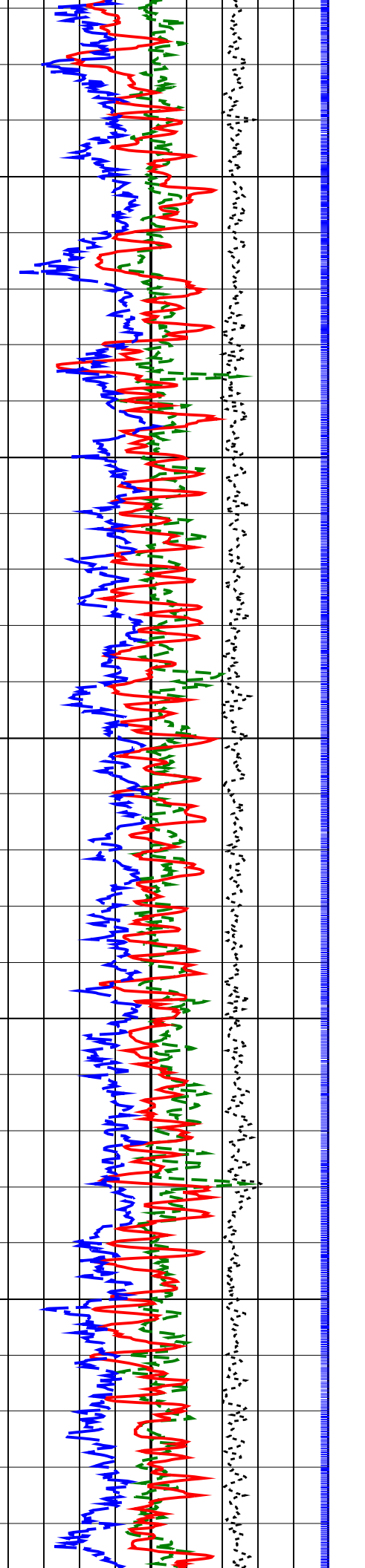
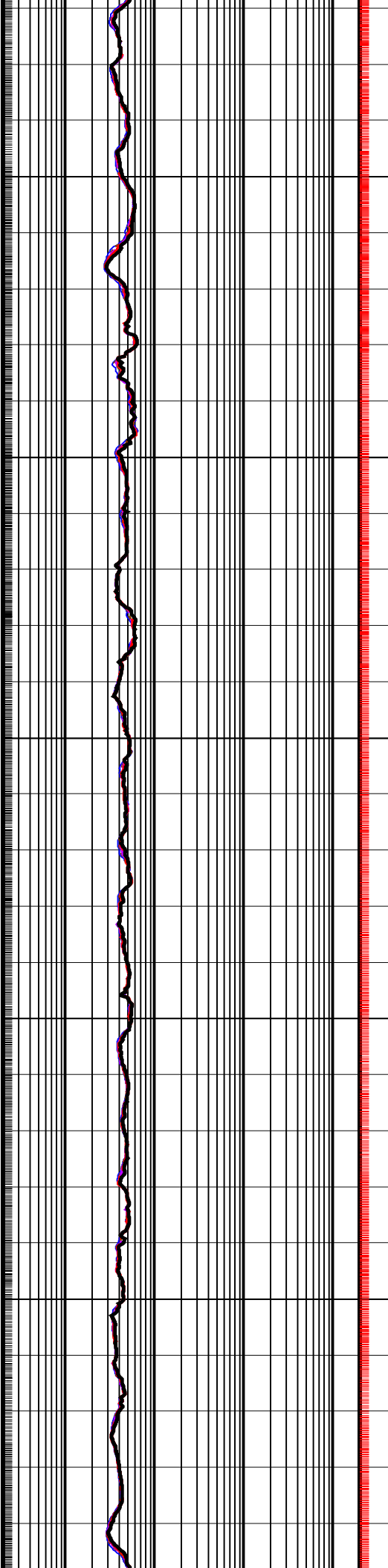
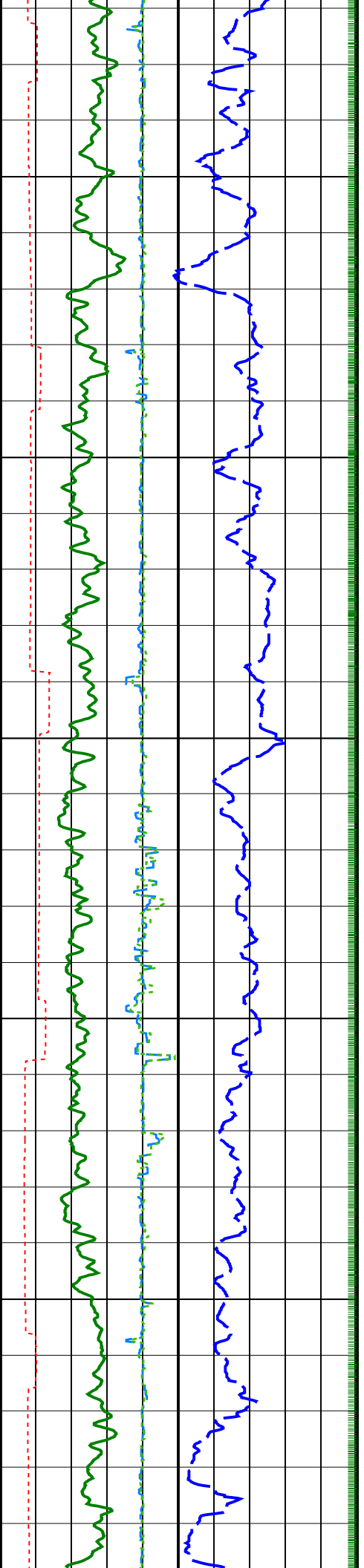

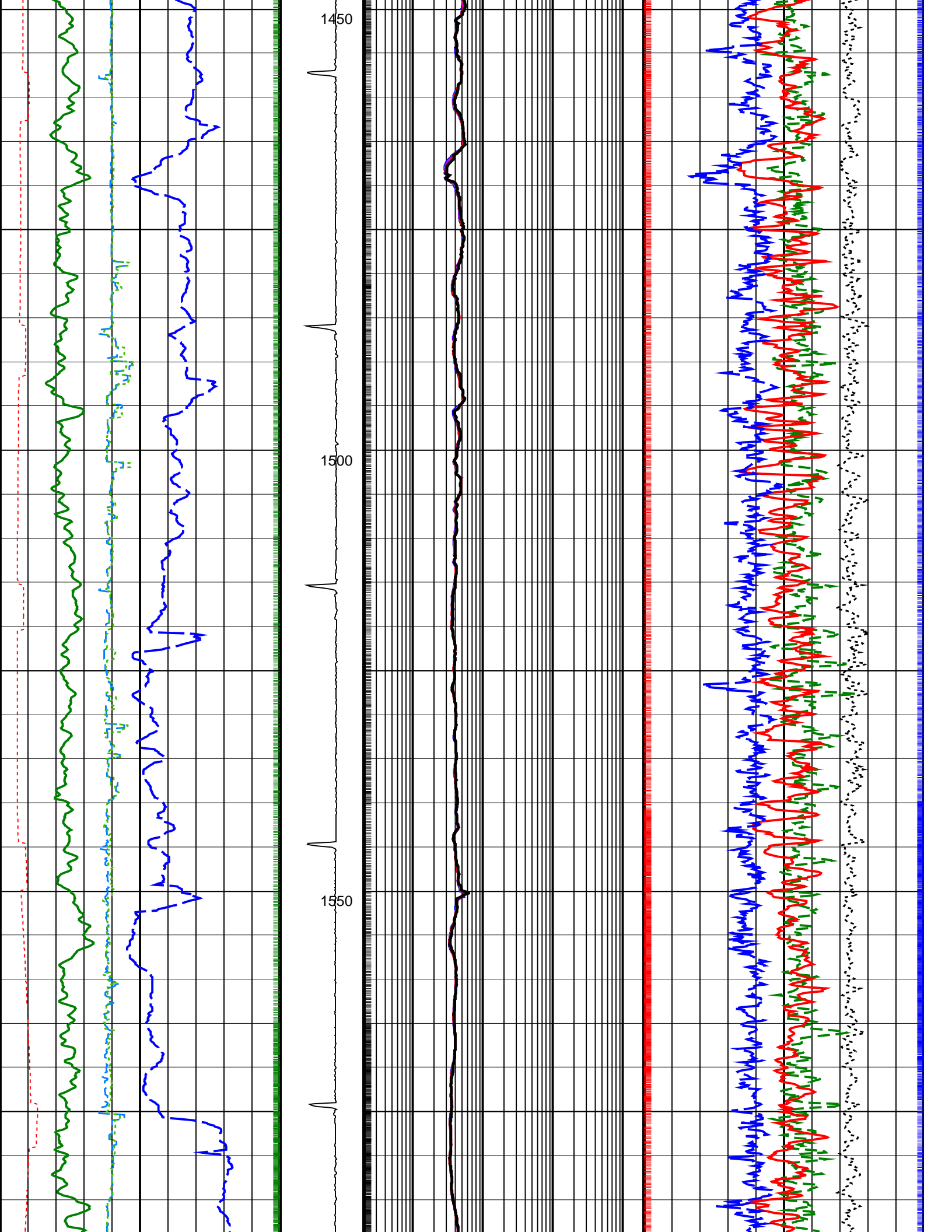

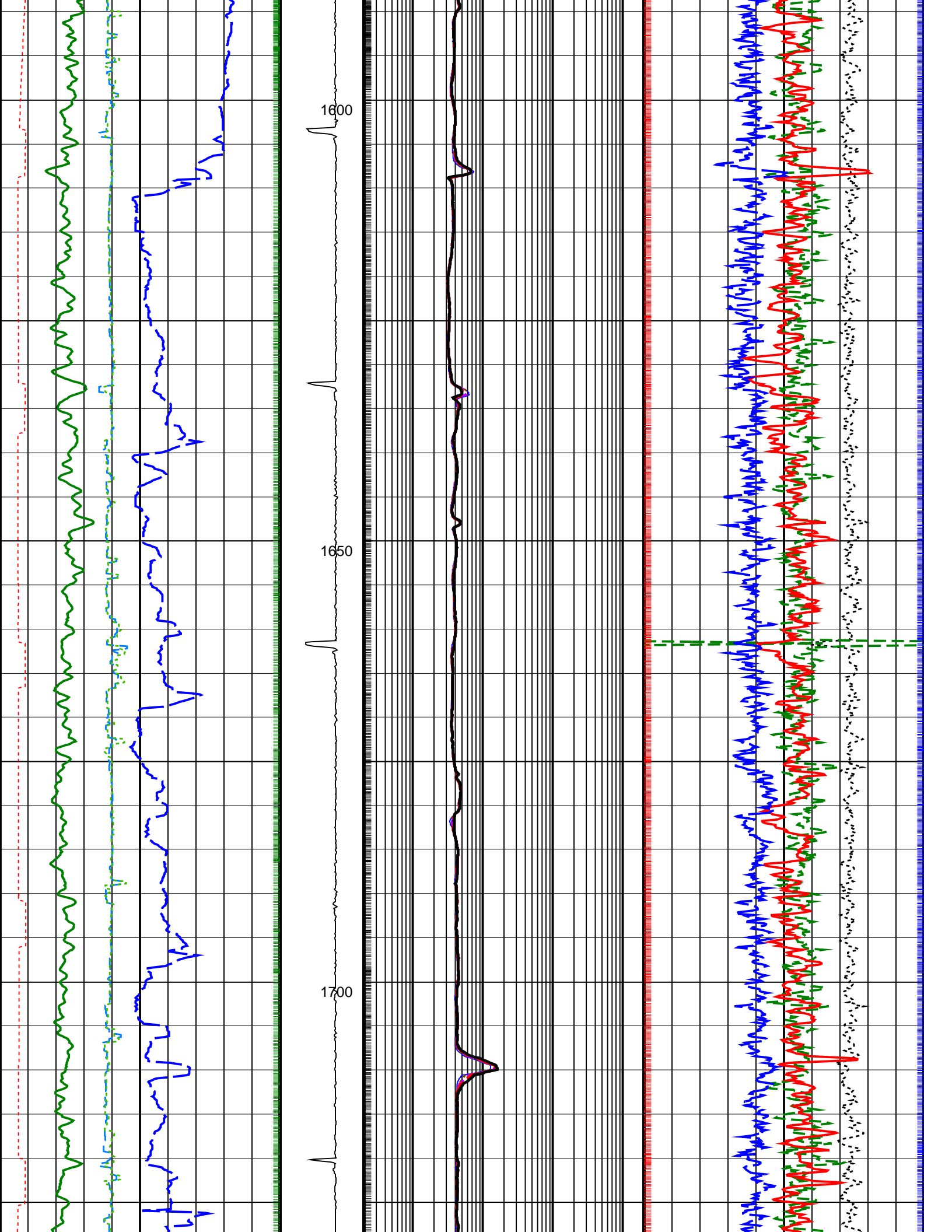

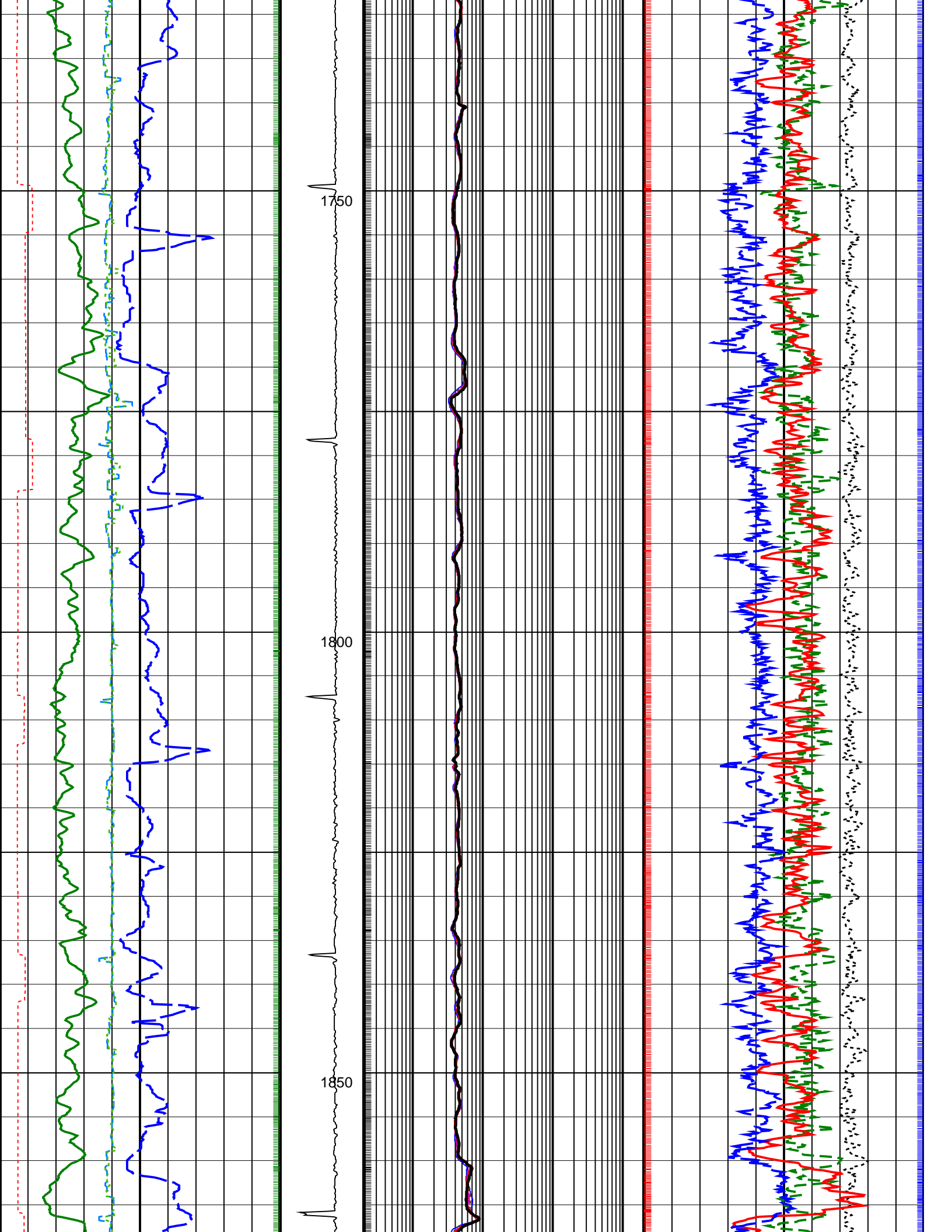

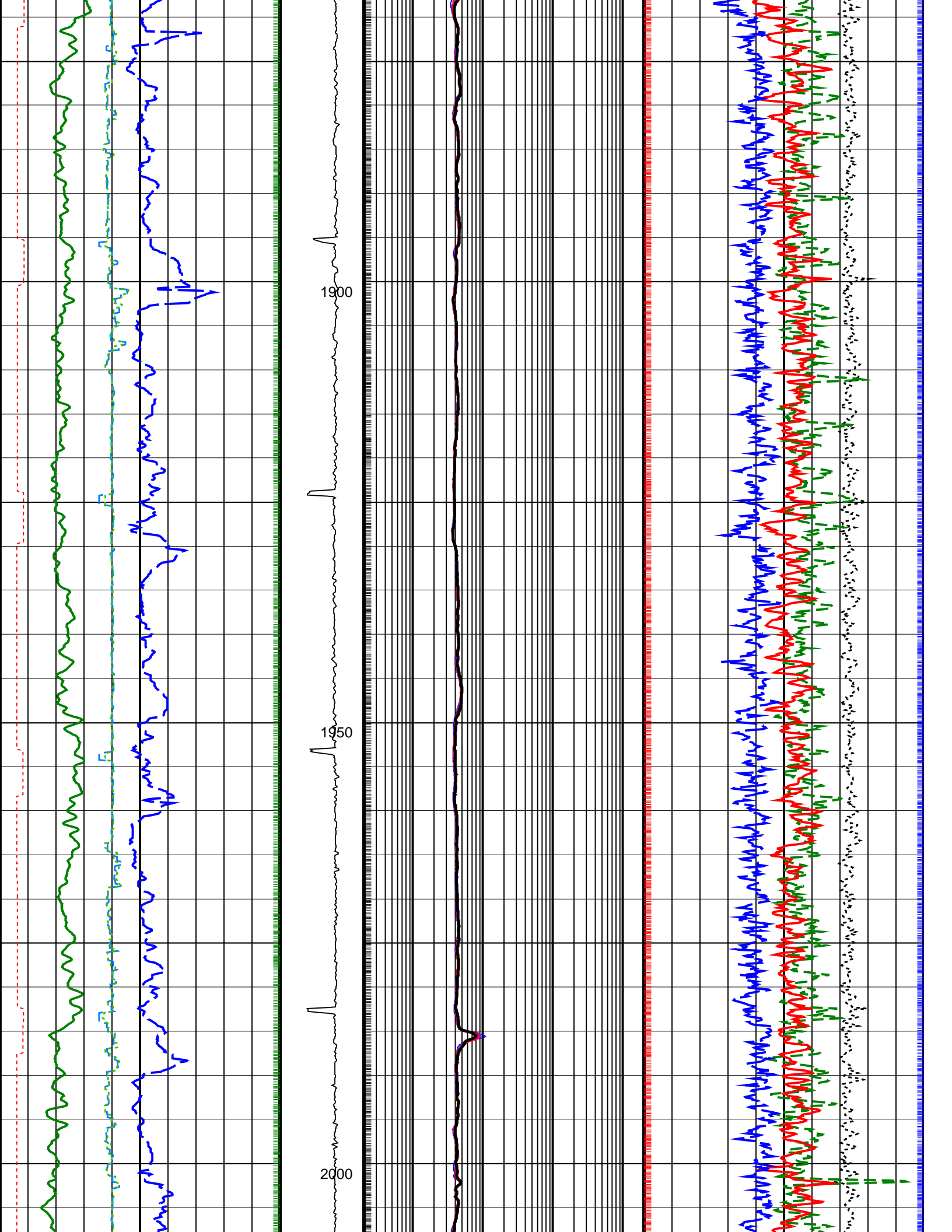

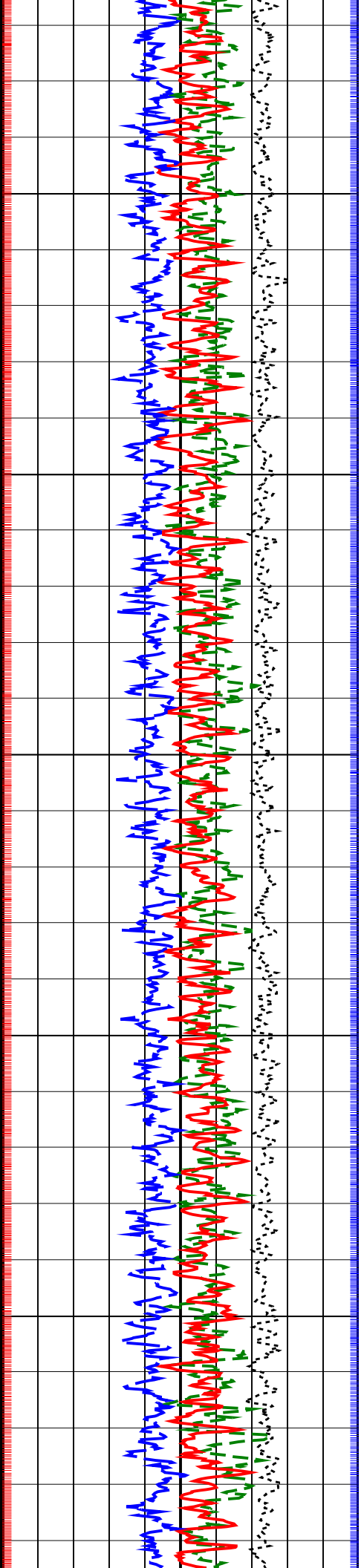
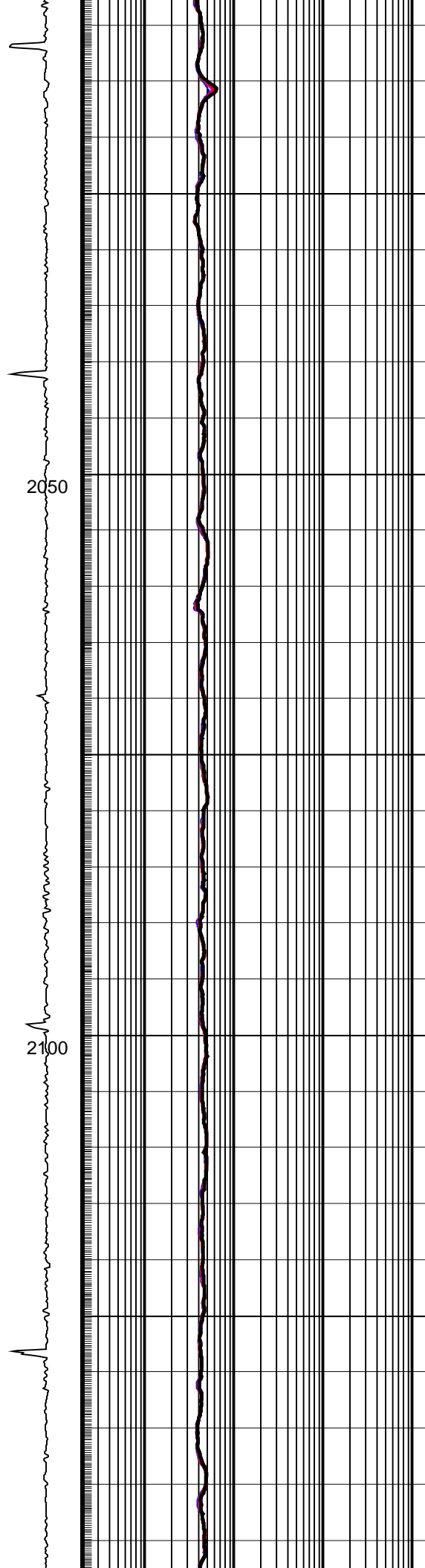
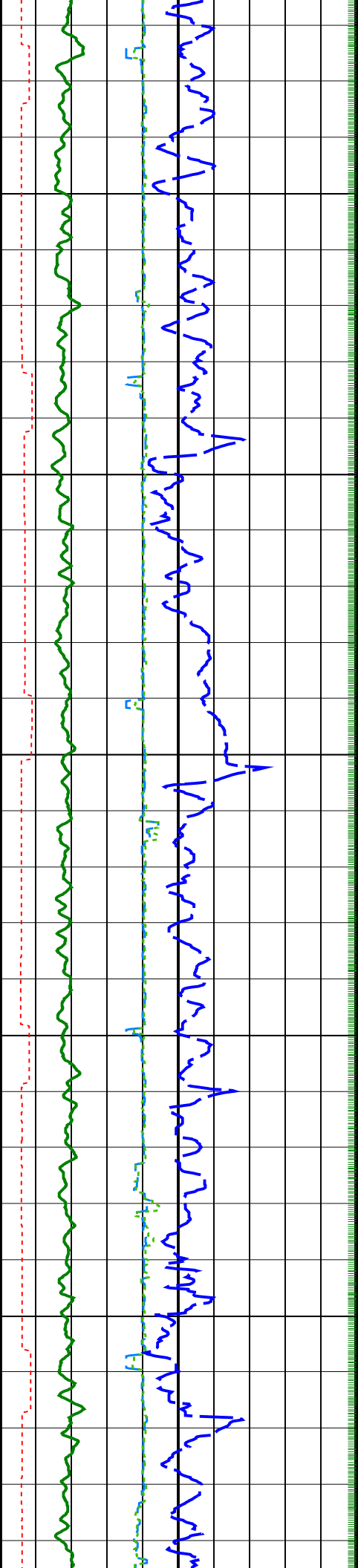

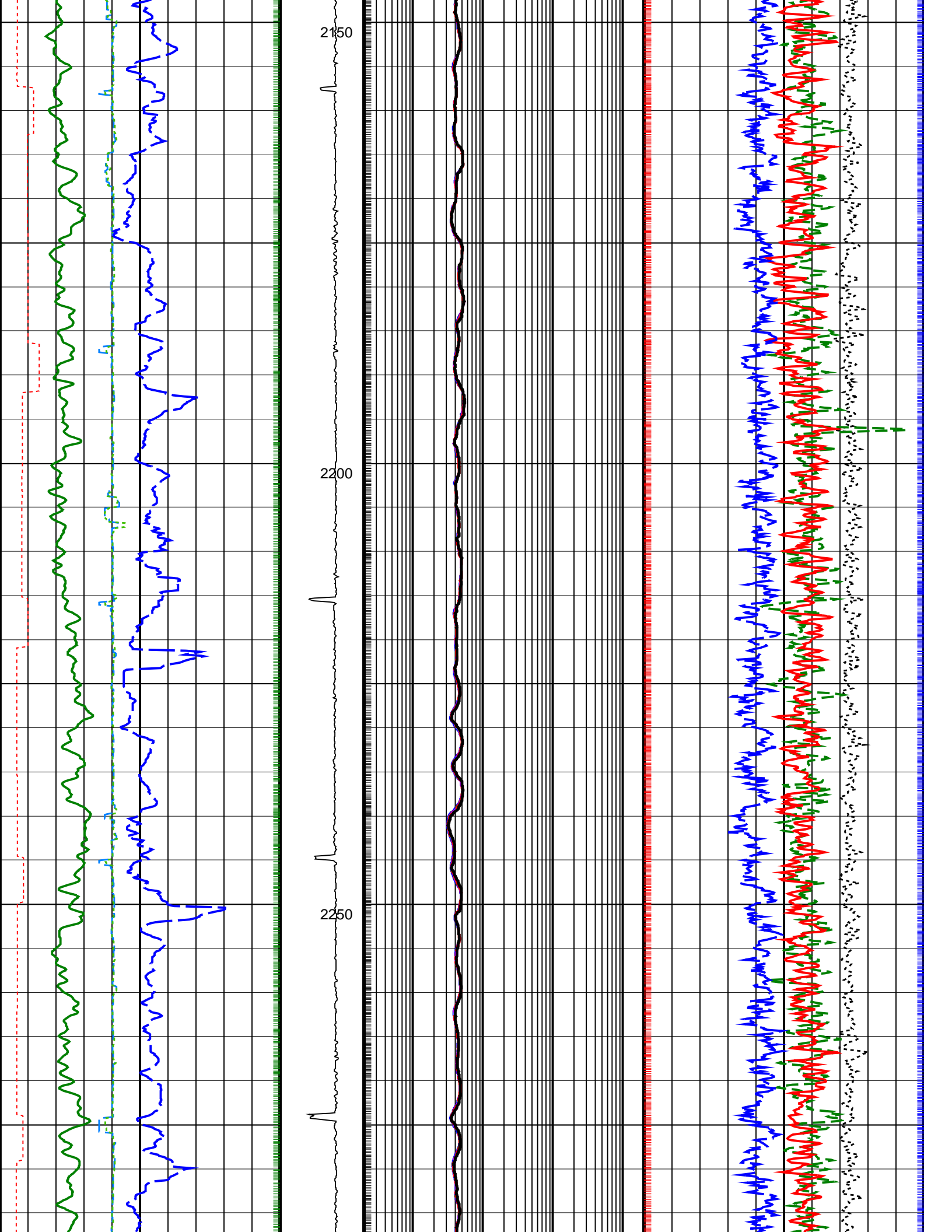

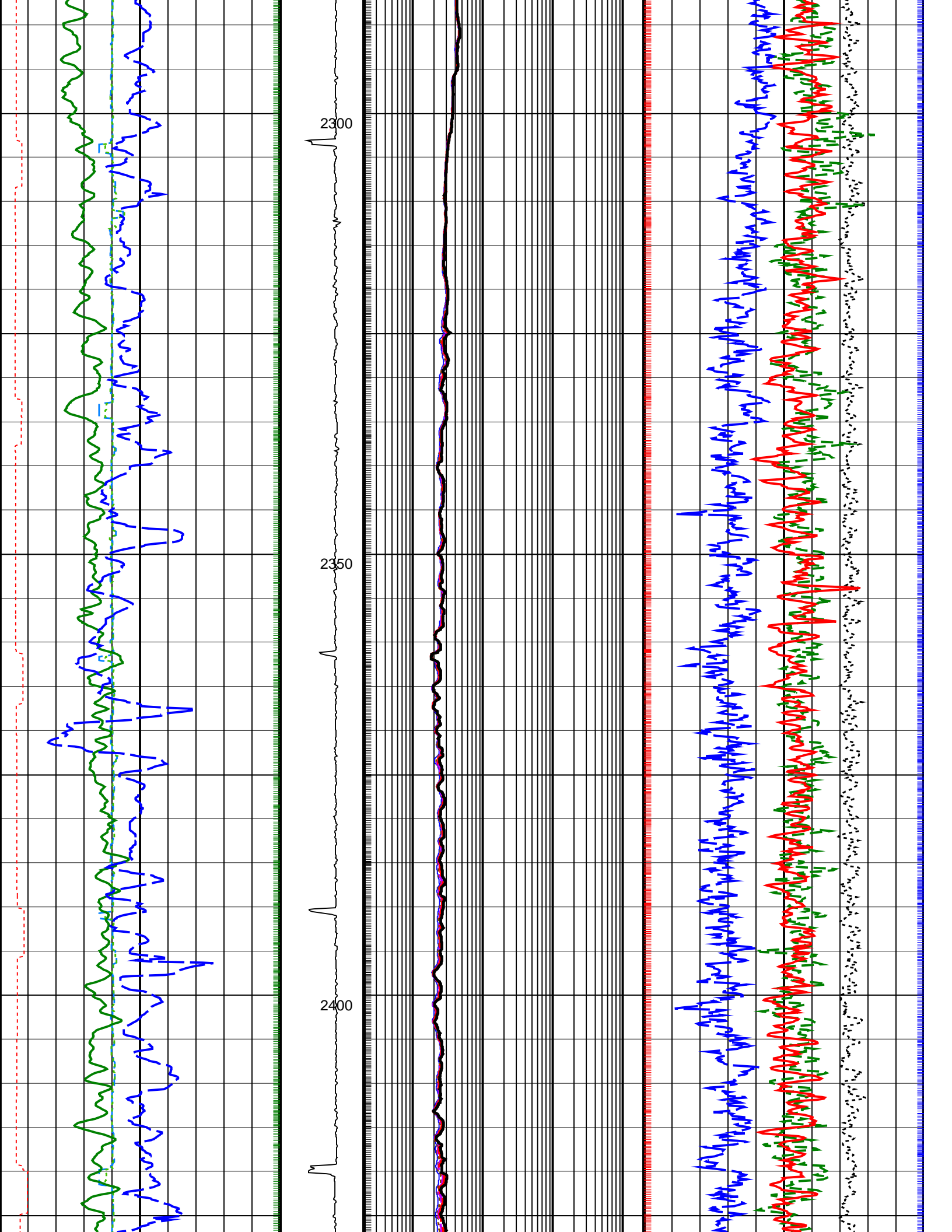

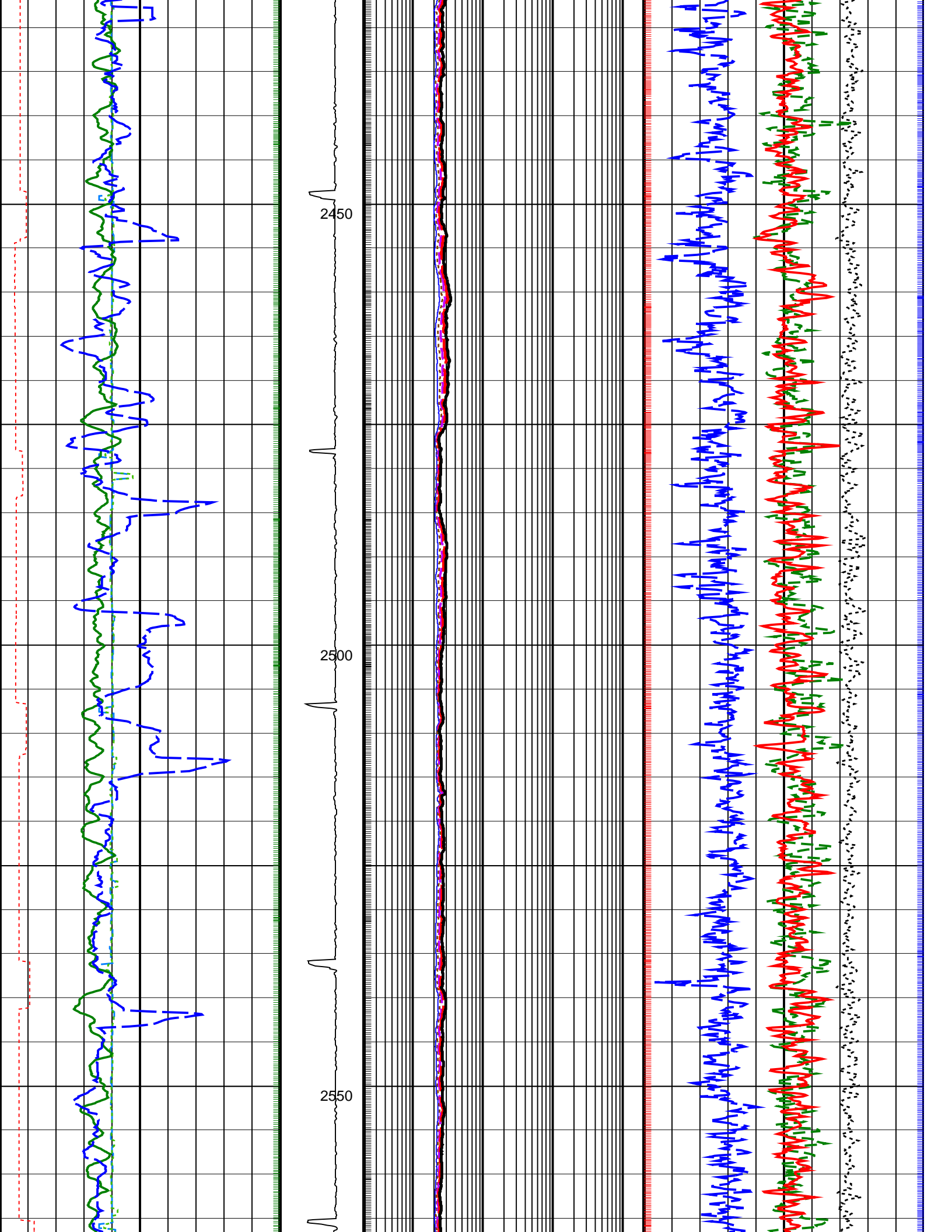

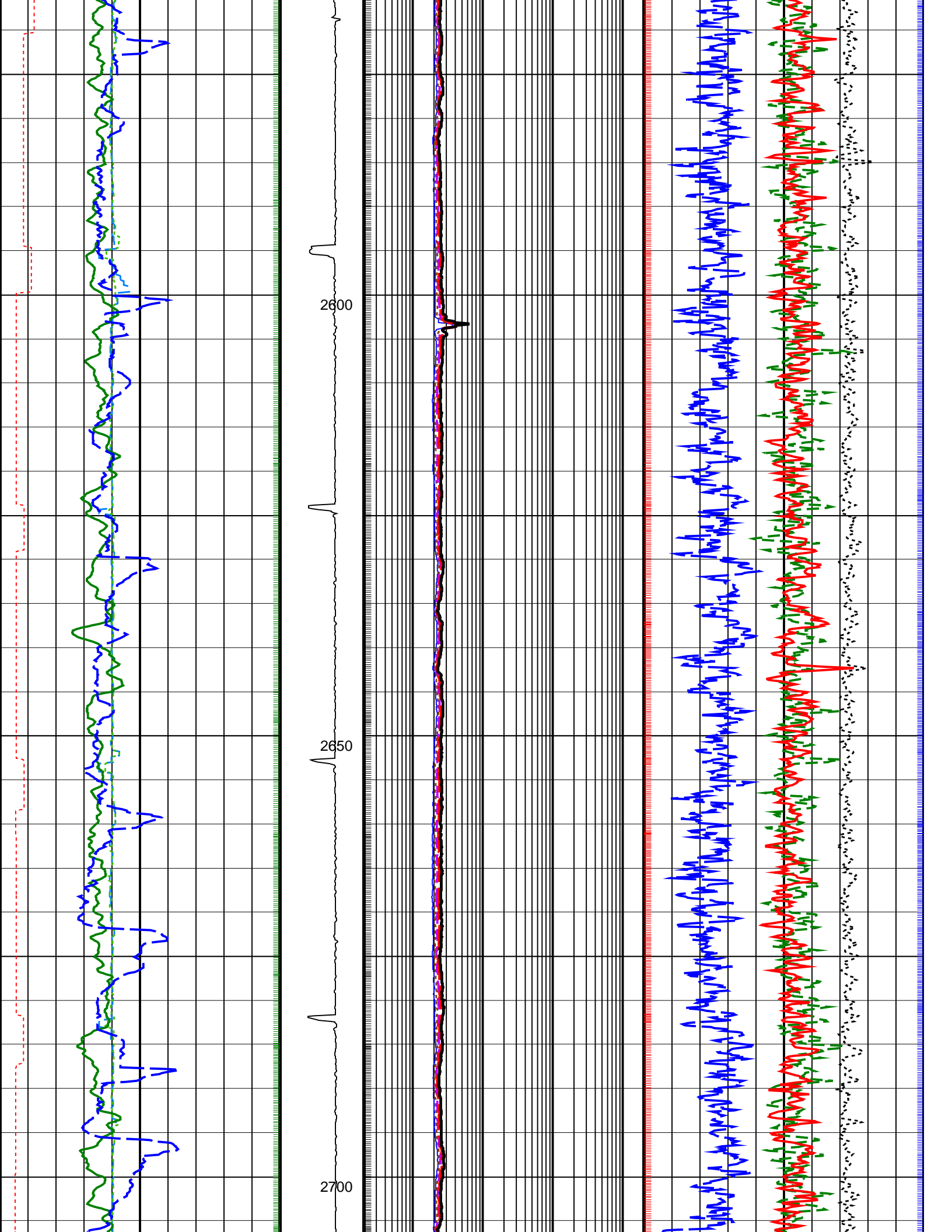

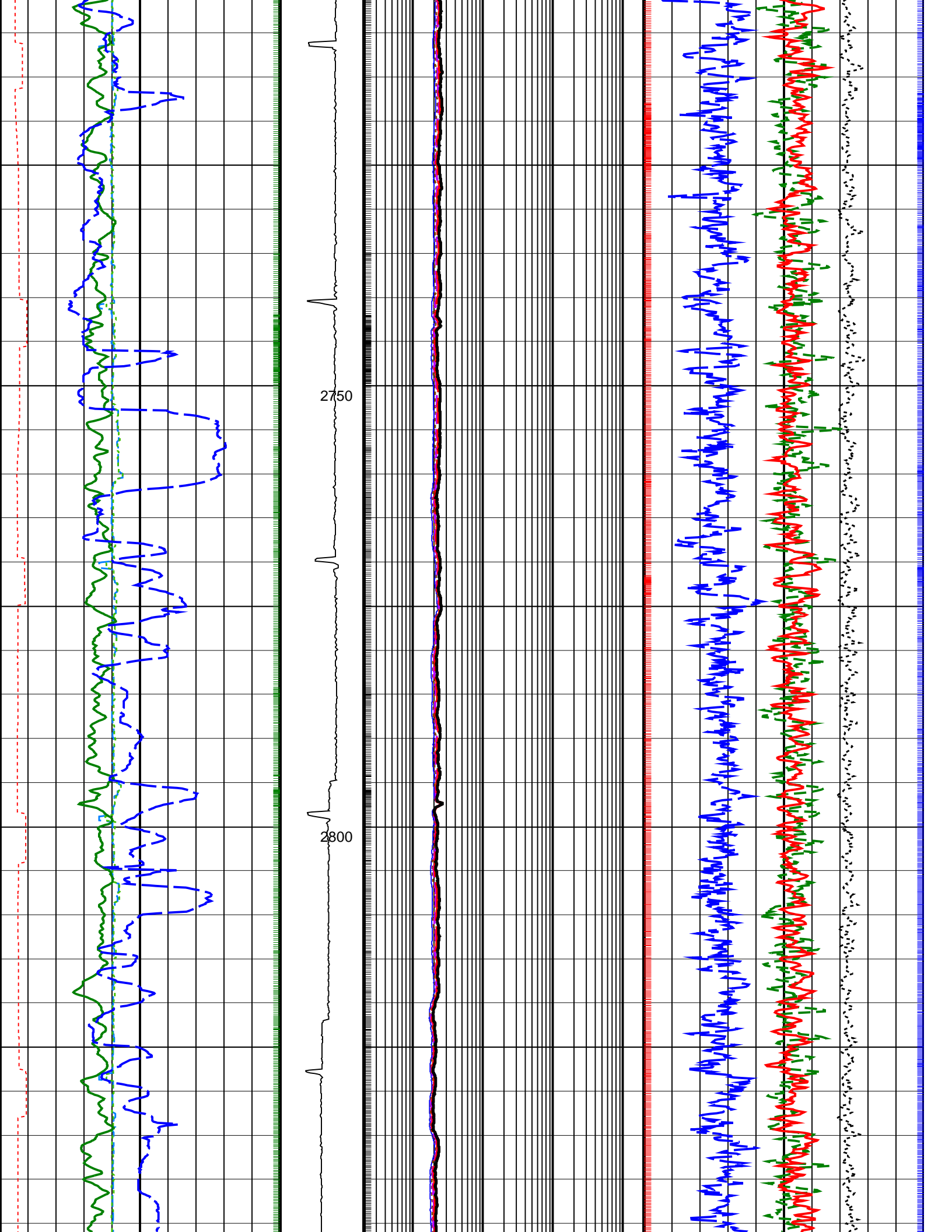

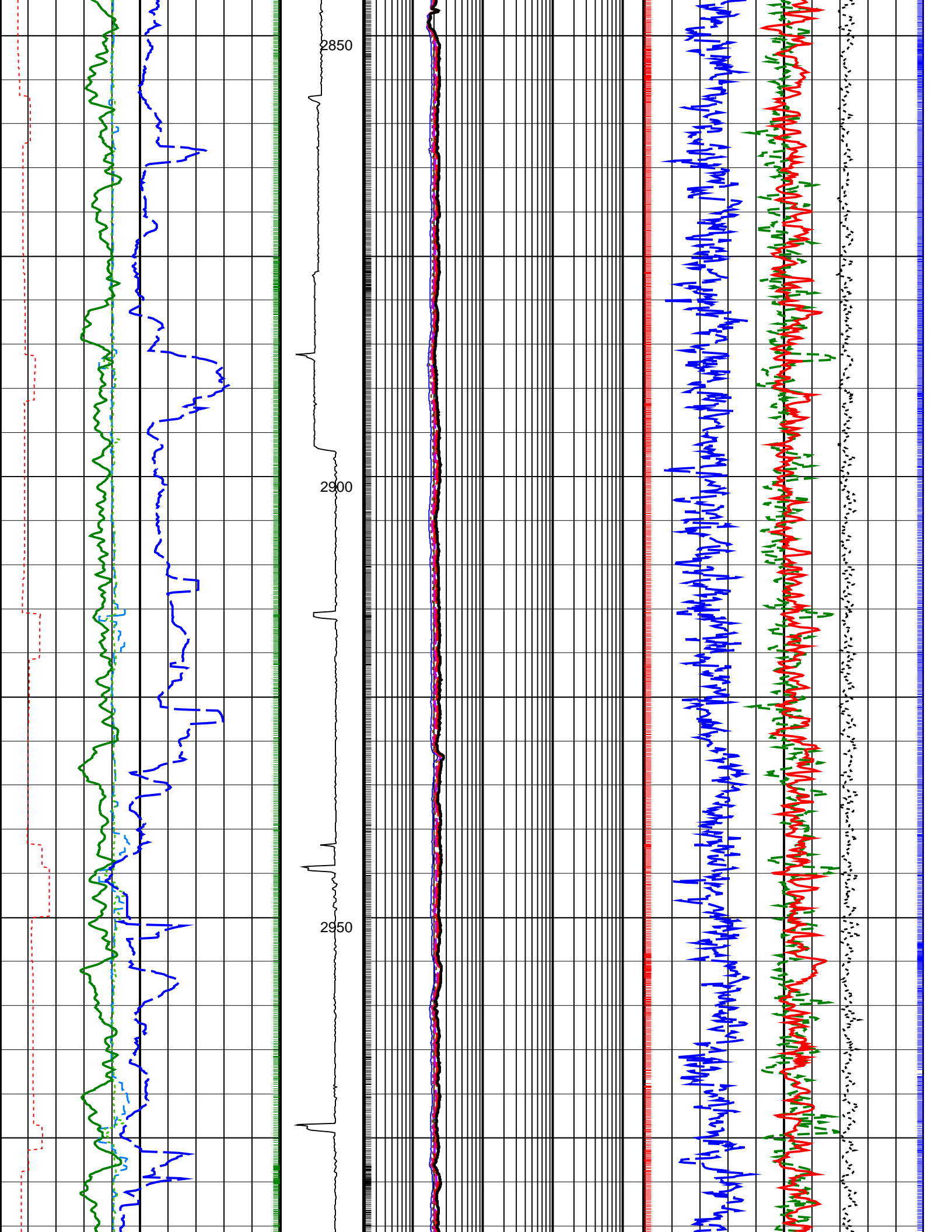

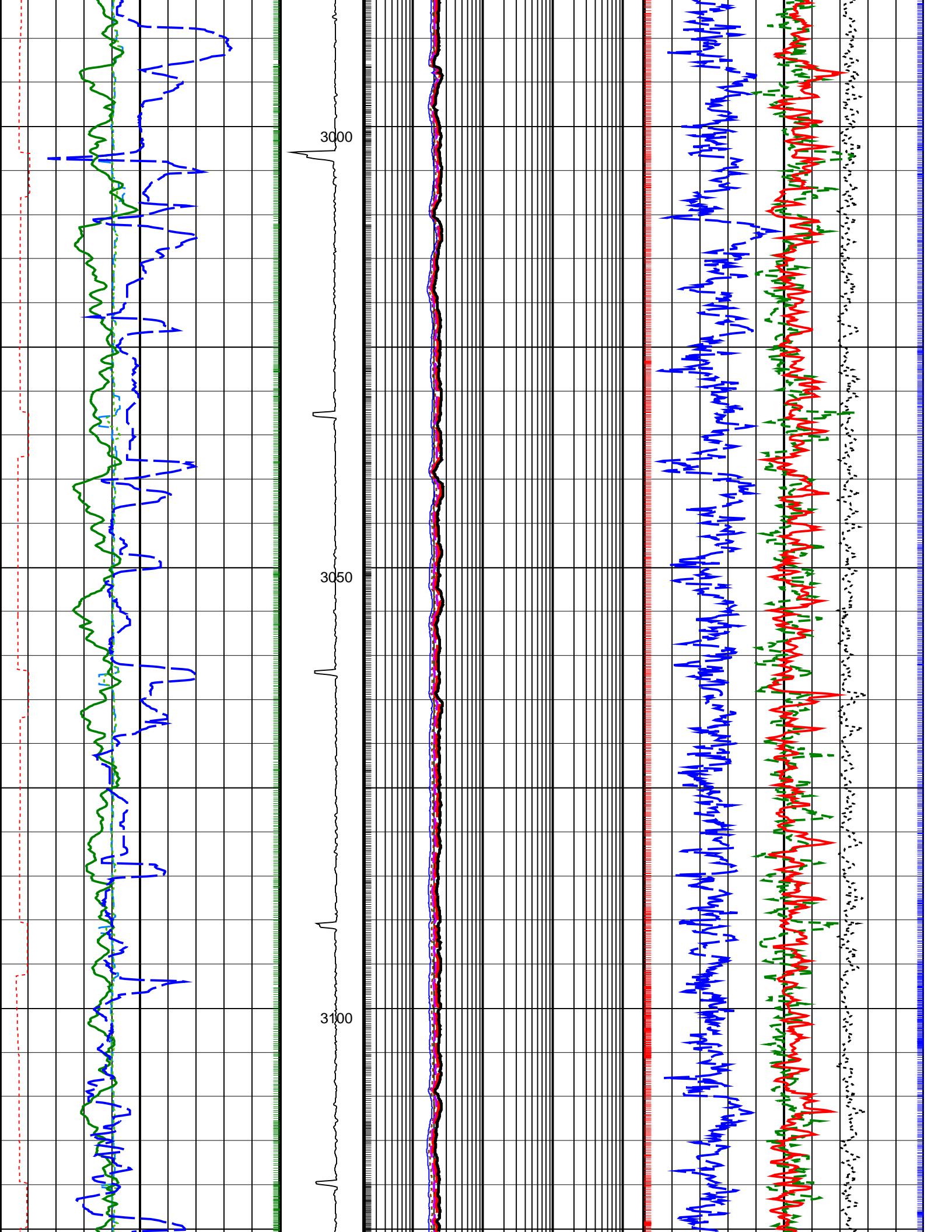

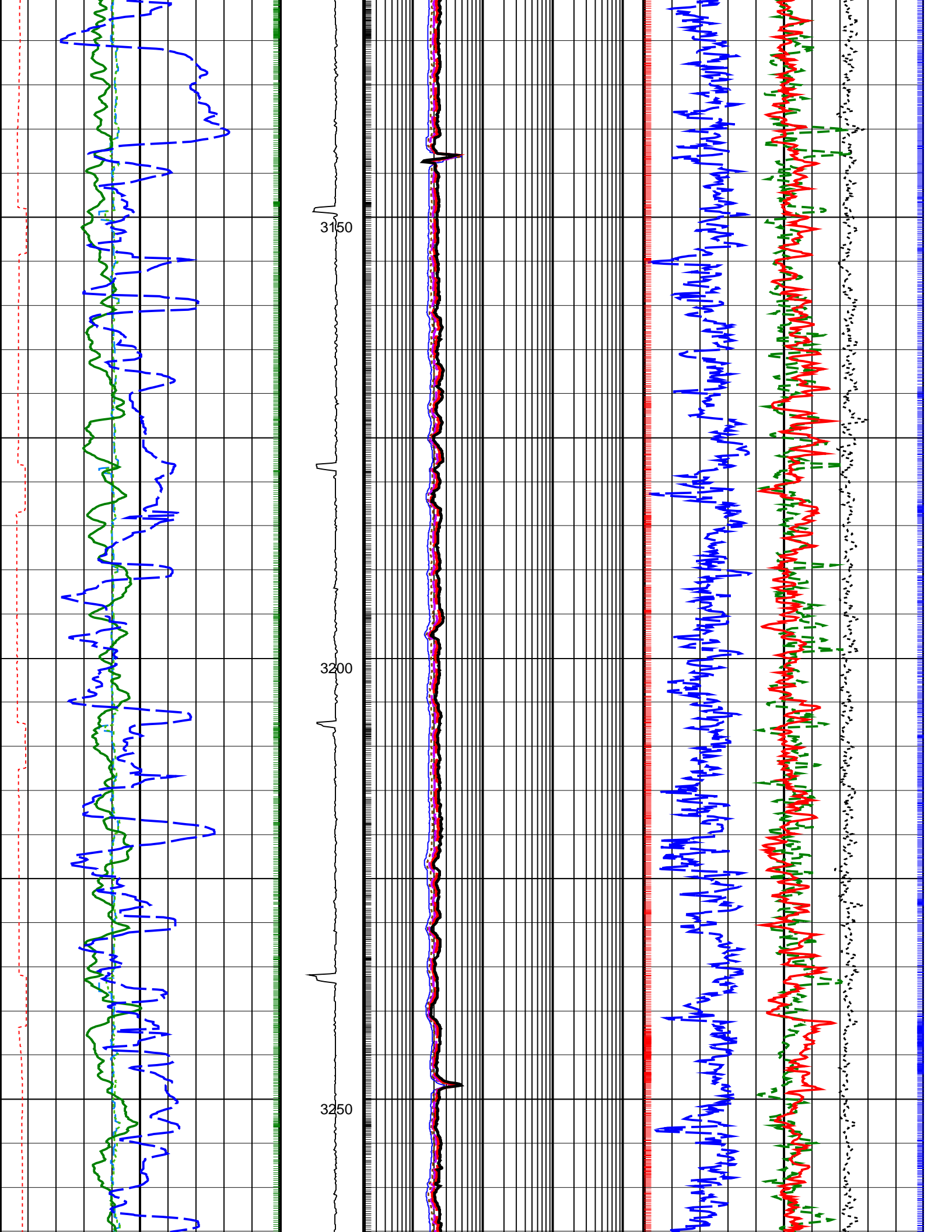

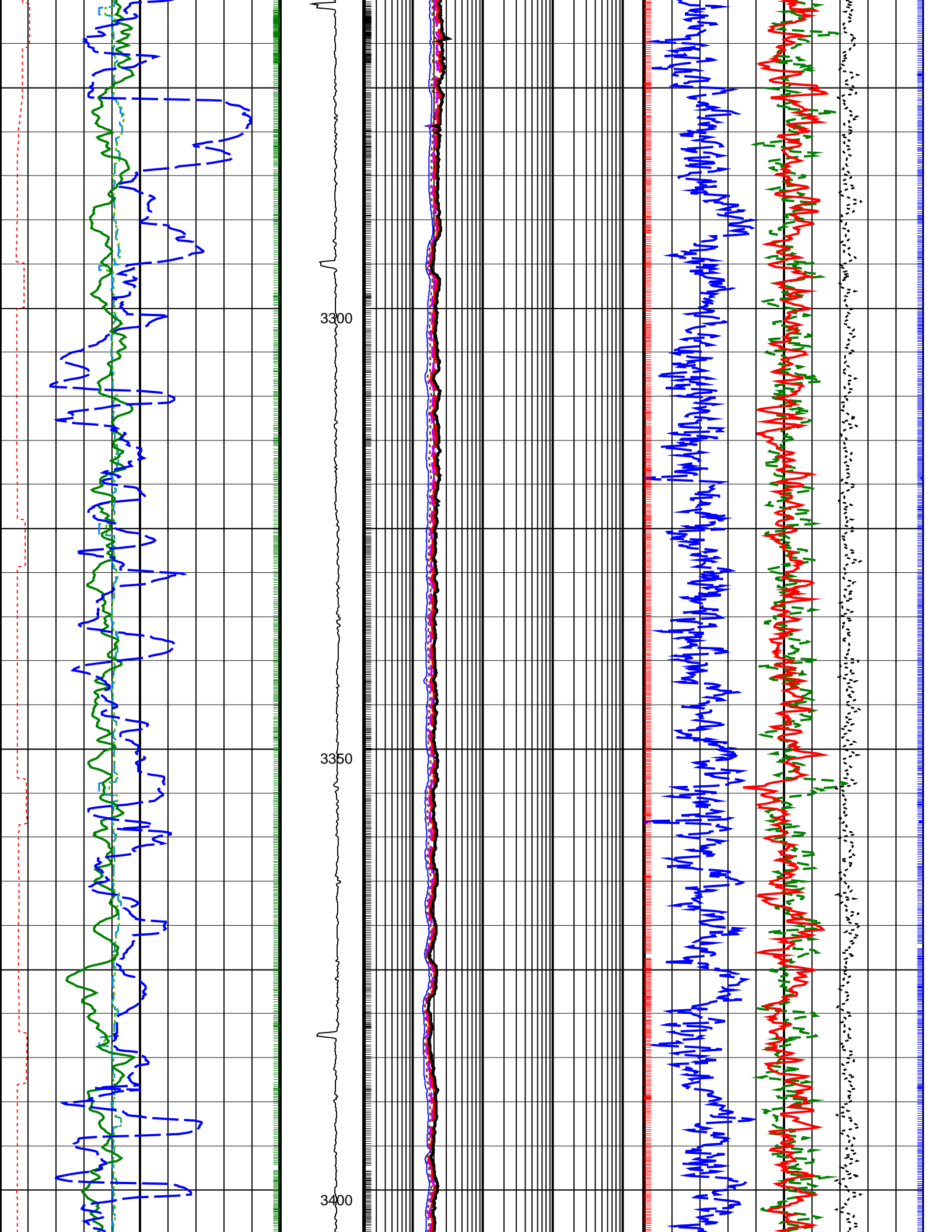

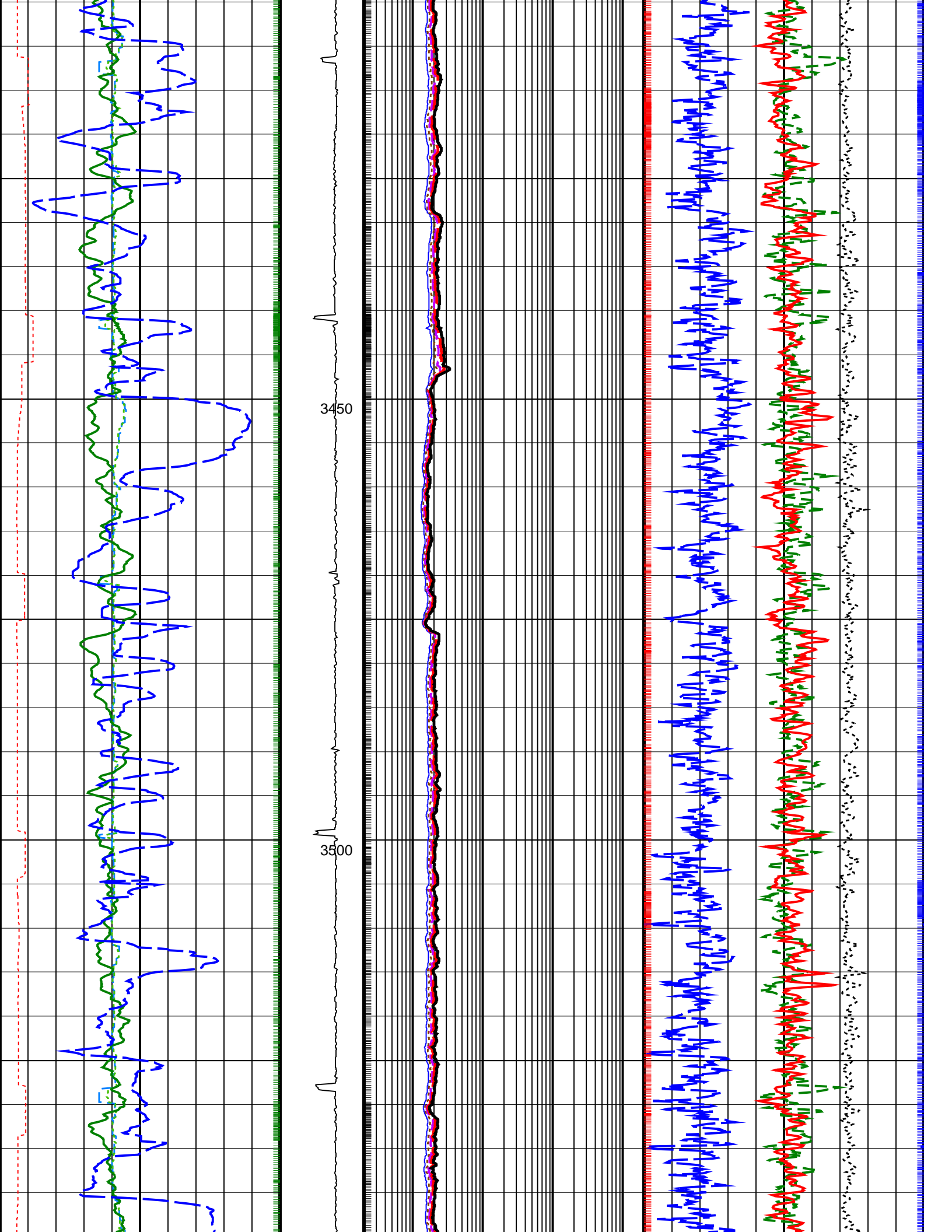

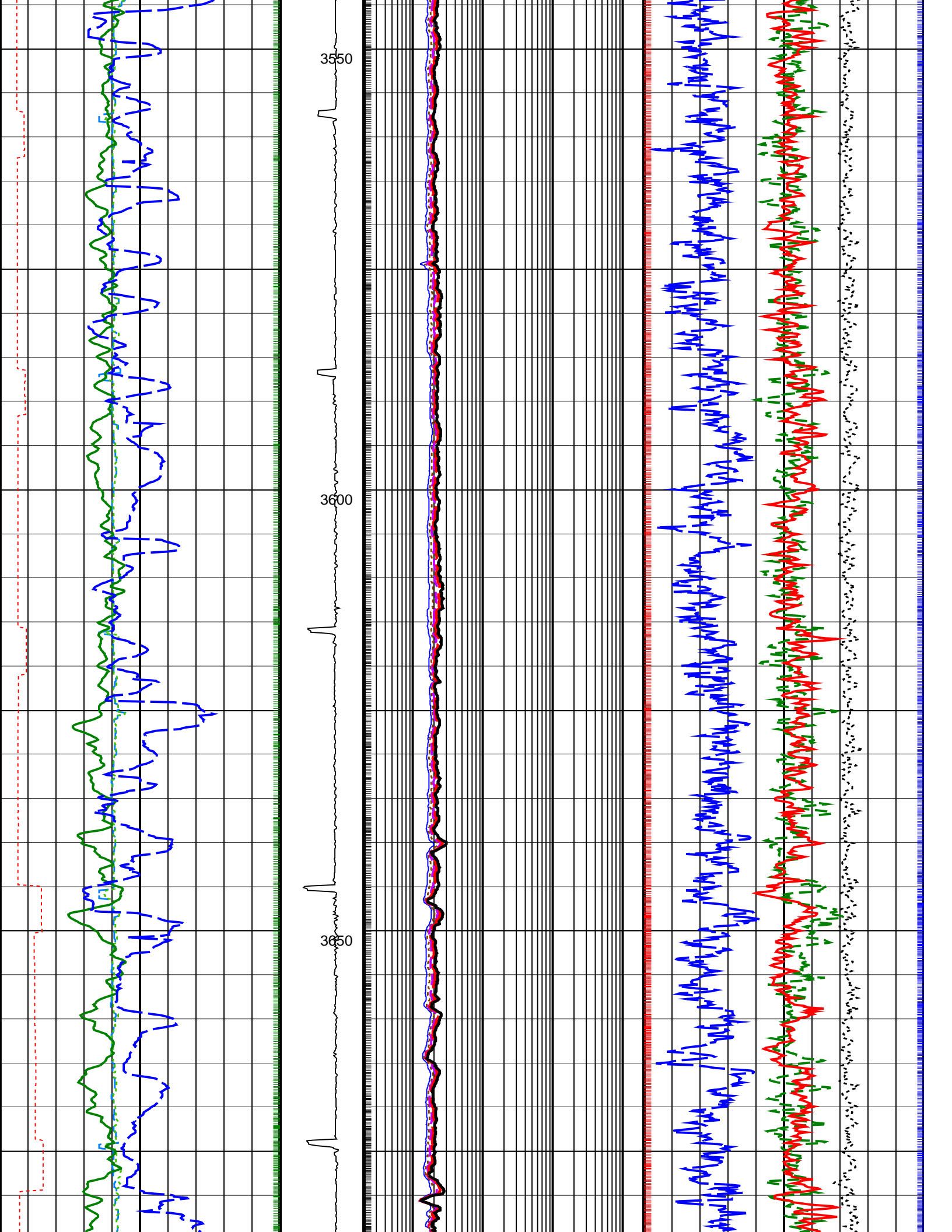

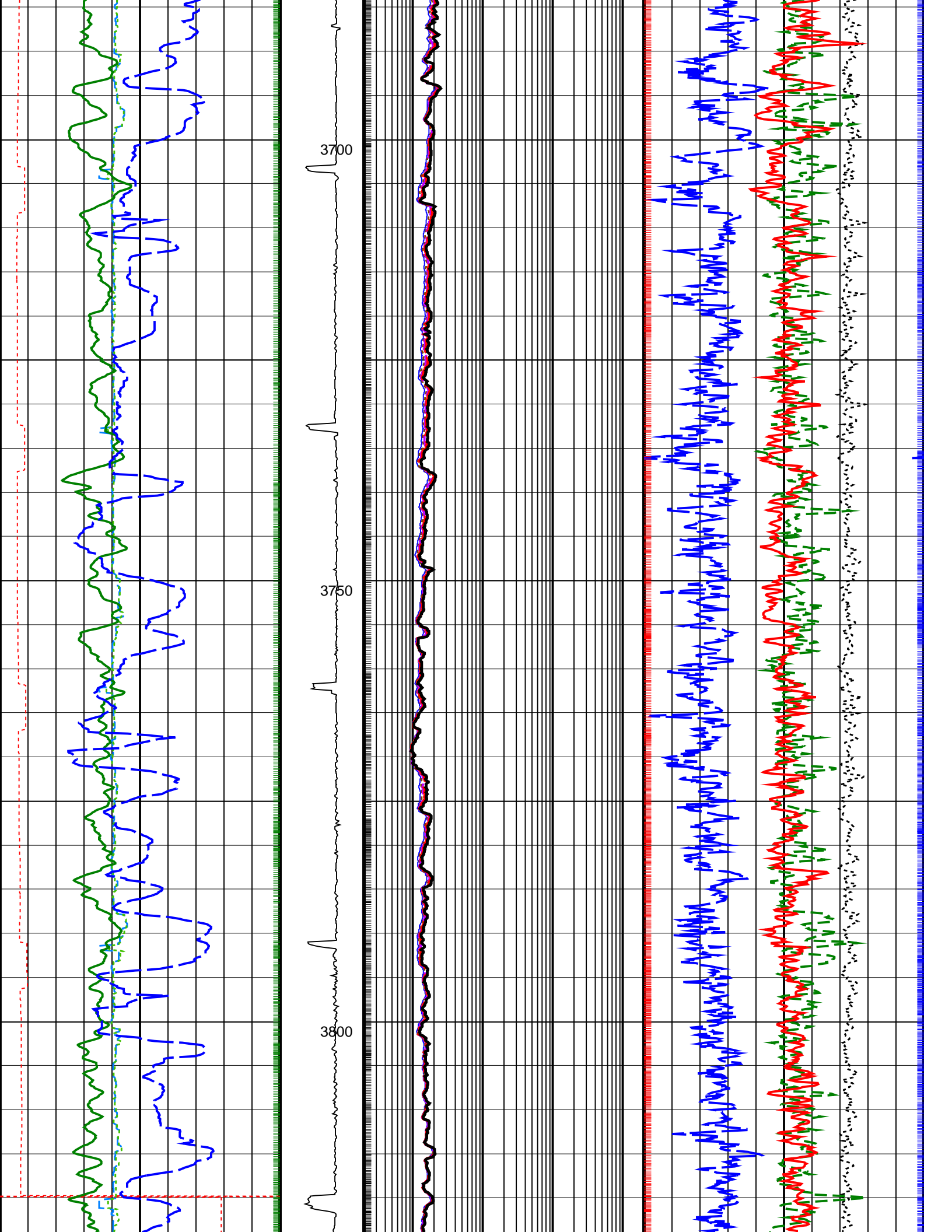

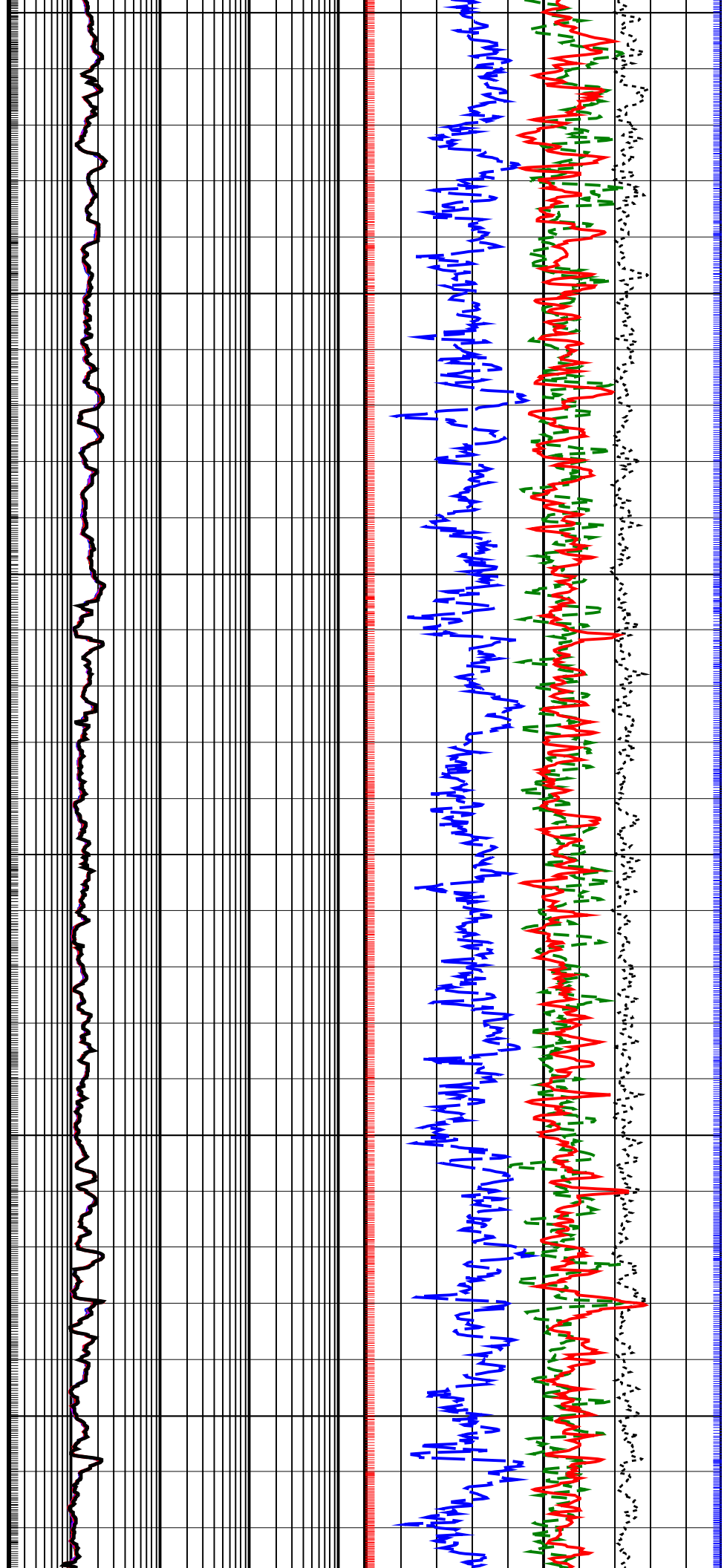
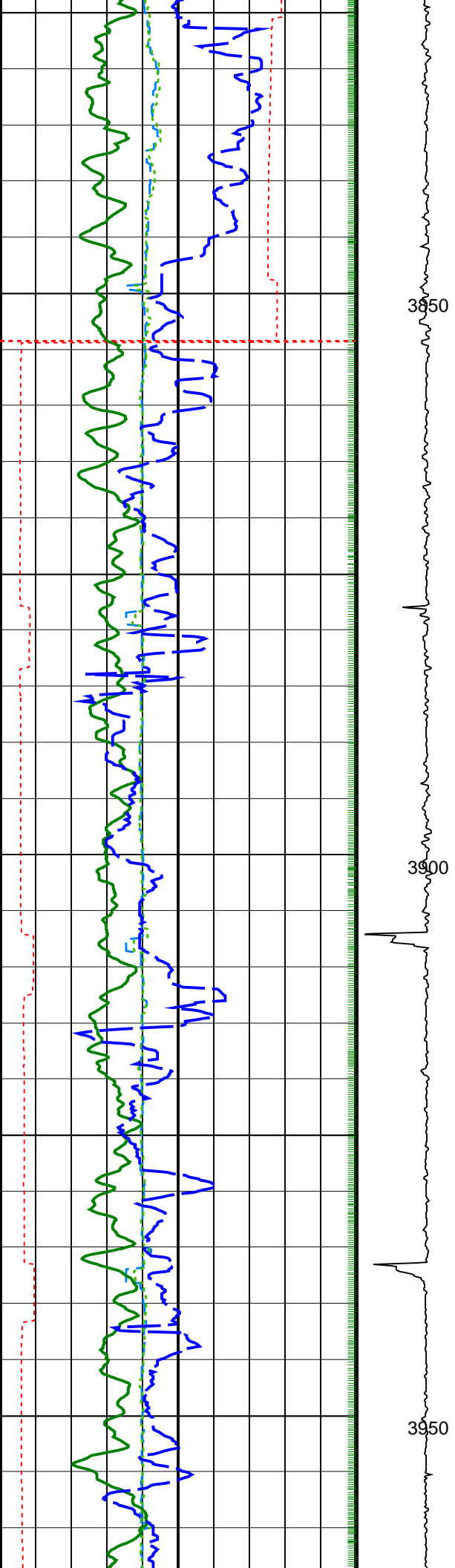

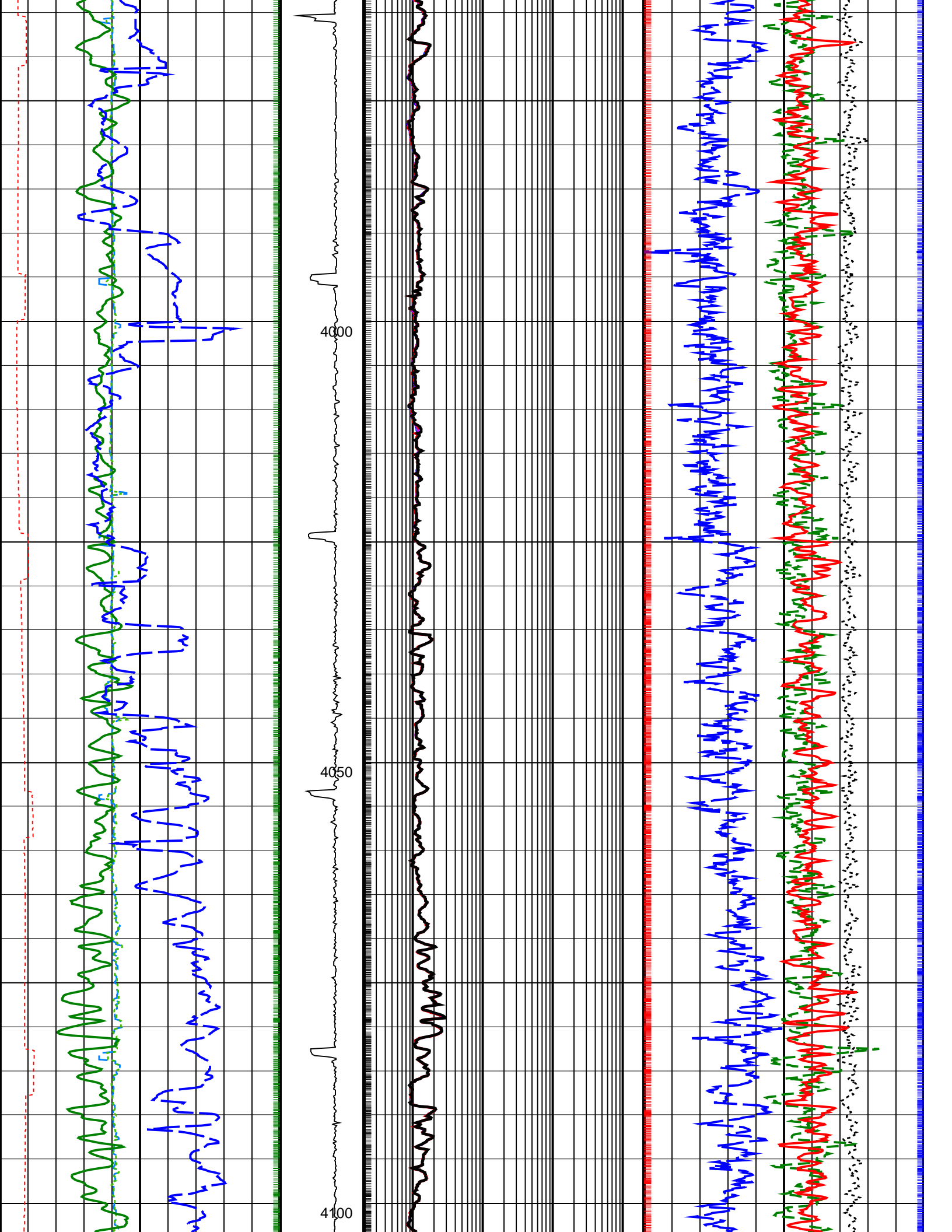

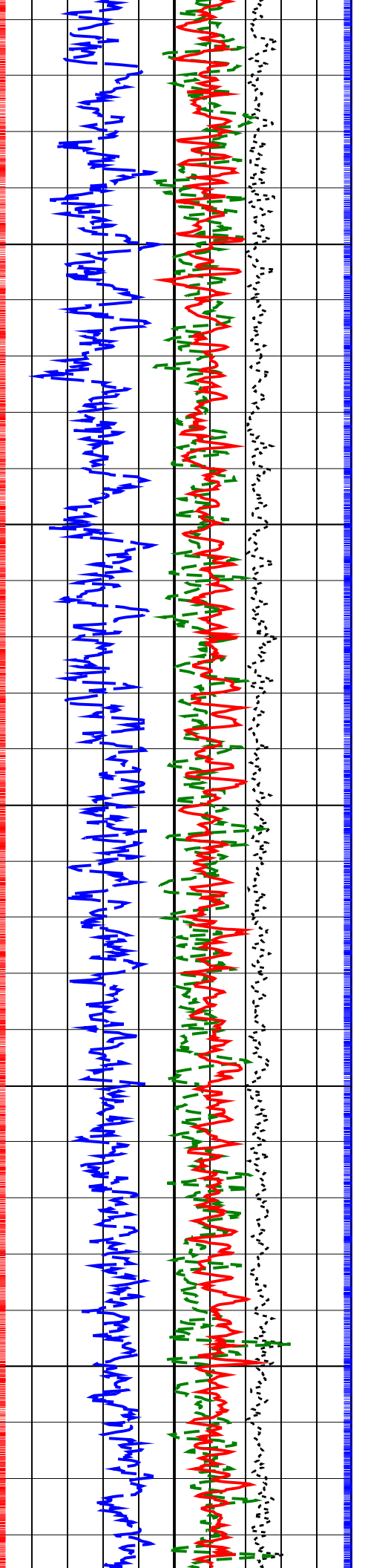
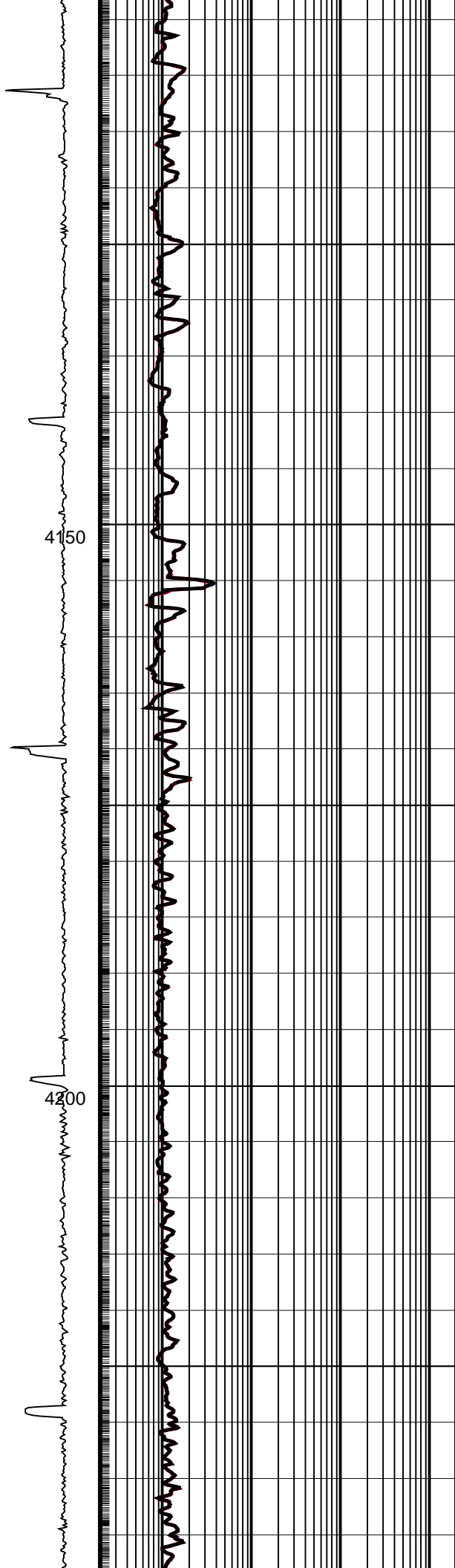
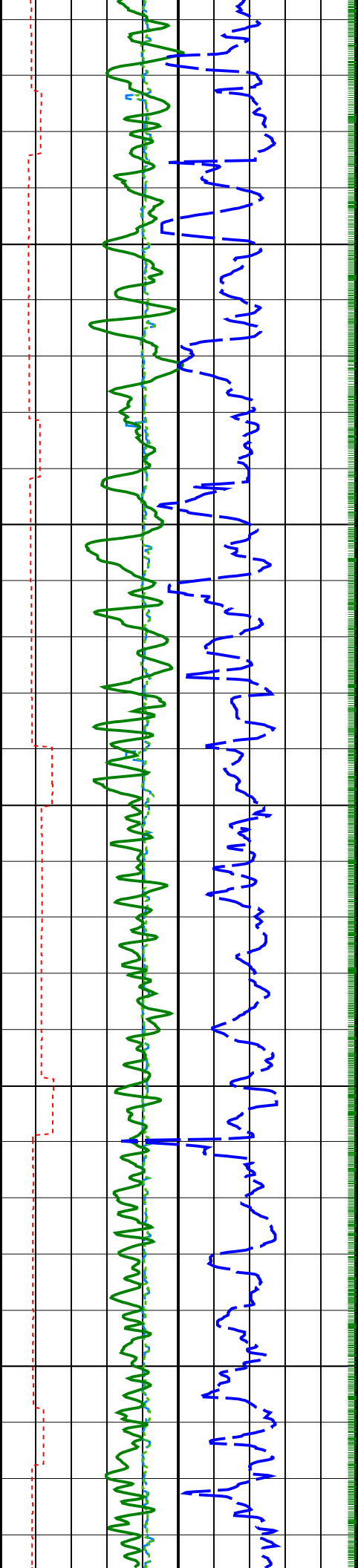

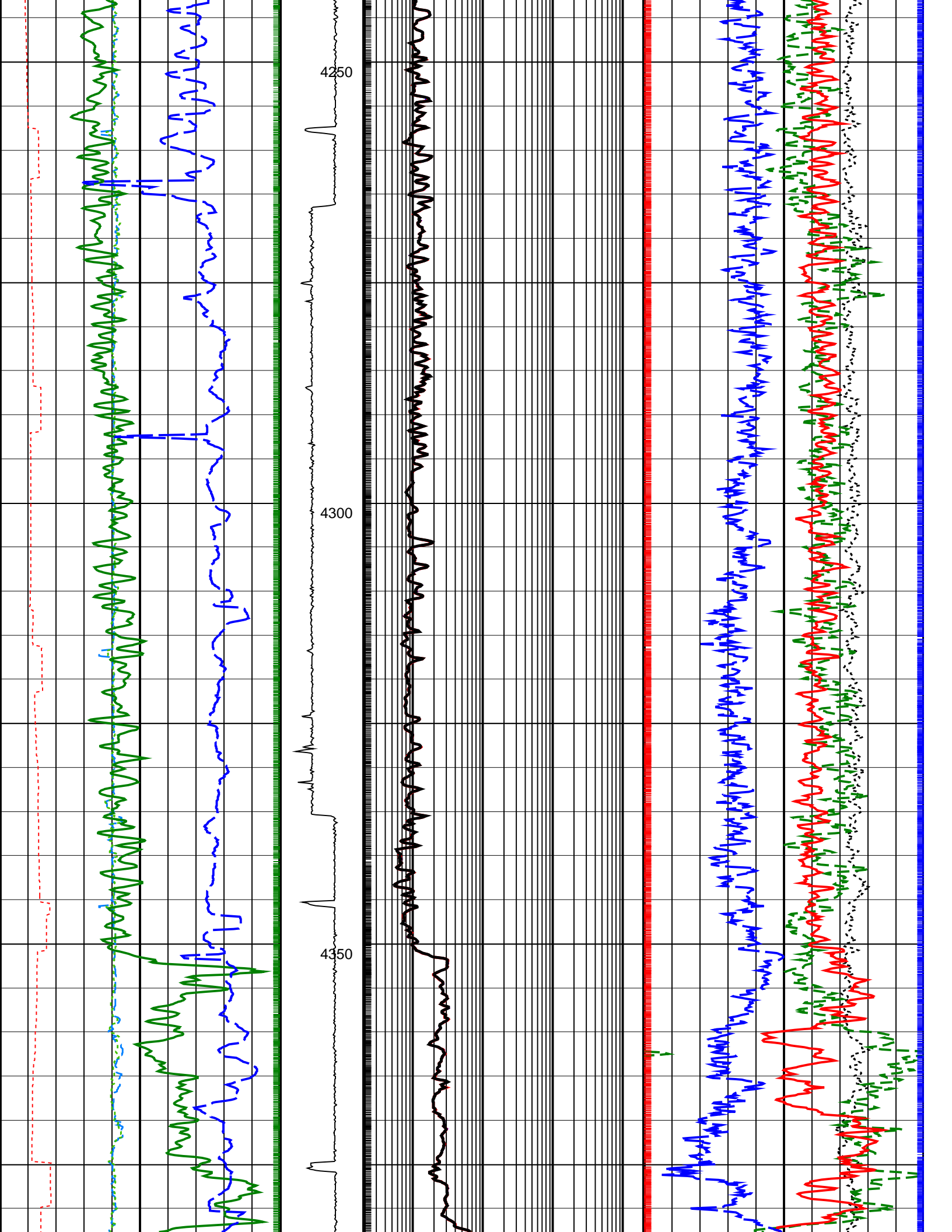

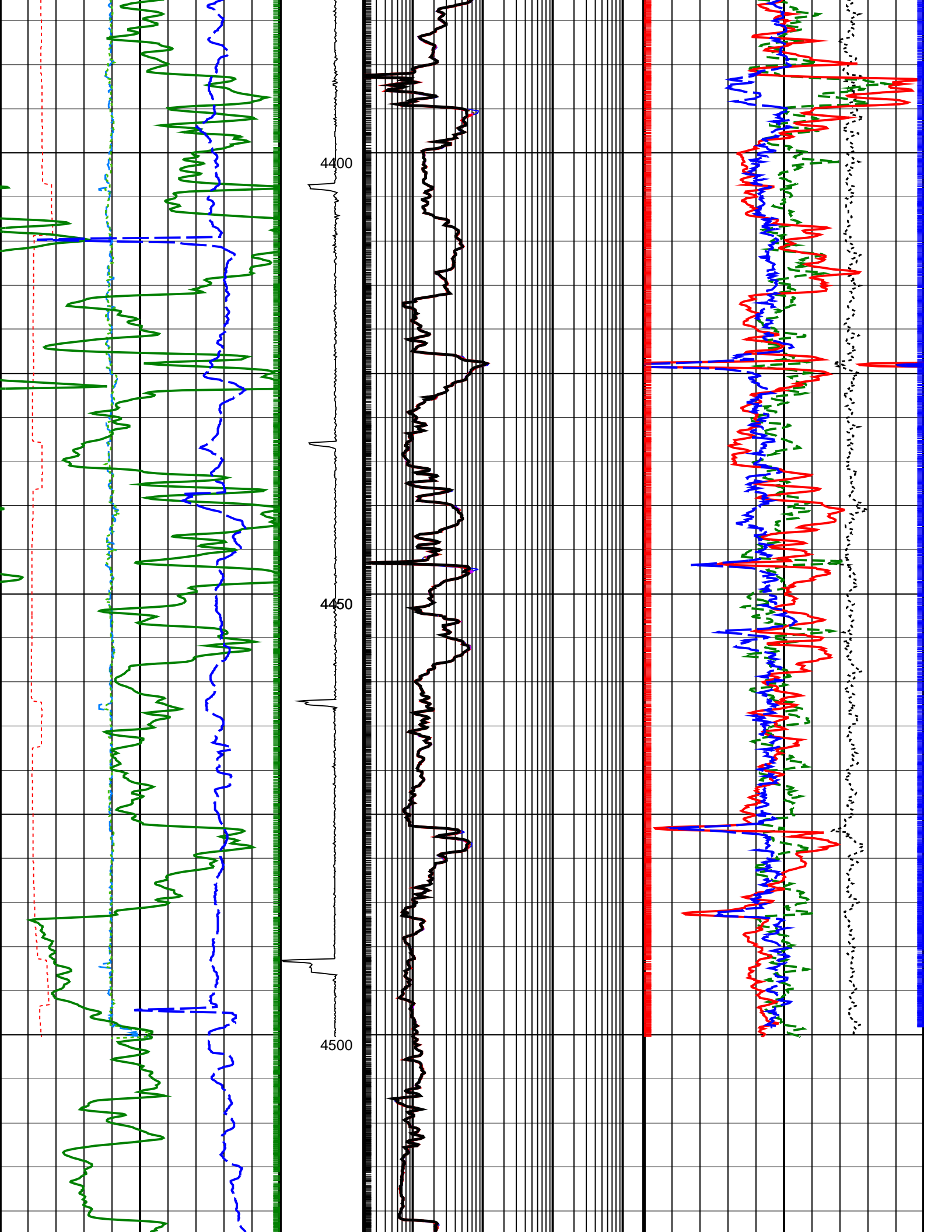

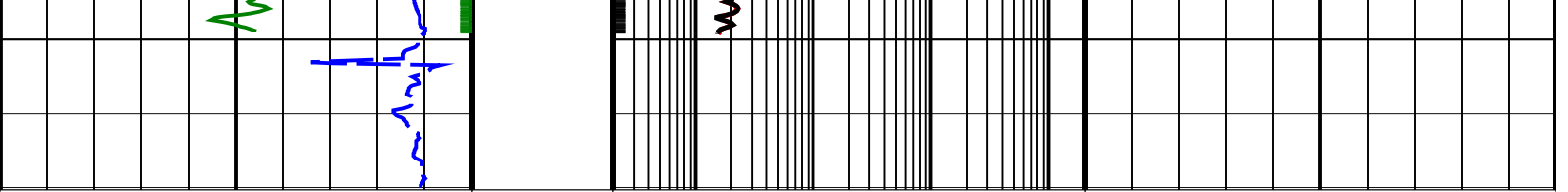

Density Time After Bit (TAB_DEN) (HR)	0	10	ADN Rotational Speed (RPM_ADN) (RPM)	ARC Phase-Shift Resistivity 16-in. at 2 MHz (P16H)	0.2 (OHMM) 2000	Bulk Density Correction, Bottom (DRHB) (G/C3)	-0.75	0.25			
	Horizontal Hole Diameter (HORD) (IN)						ARC Phase-Shift Resistivity 22-in. at 2 MHz (P22H)	0.2 (OHMM) 2000	Photoelectric Factor, Bottom (PEB) (----)	0	10
	Vertical Hole Diameter (VERD) (IN)						ARC Phase-Shift Resistivity 28-in. at 2 MHz (P28H)	0.2 (OHMM) 2000	Bulk Density, Bottom (ROBB) (G/C3)	1.85	2.85
	ARC Gamma Ray (GR_ARC) (GAPI)						ARC Phase-Shift Resistivity 34-in. at 2 MHz (P34H)	0.2 (OHMM) 2000	Thermal Neutron Porosity (TNPH) (V/V)	0.45	-0.15
	Rate of Penetration, Averaged over Last 5ft (ROP5_RM) (M/HR)						ARC Phase-Shift Resistivity 40-in. at 2 MHz (P40H)	0.2 (OHMM) 2000			
0	200	0									

PIP SUMMARY

Density Samples +

Neutron Samples -

+ ARC Gamma Ray Samples

+ ARC Resistivity Samples

IDEAL Version: ID14_0C_26

IDF

ARC6A-AA	Id14_0c_26	MWD_10	Id14_0c_26
SON675	Id14_0c_26	ADN	Id14_0c_26